



# Coast & Catchment Committee

## Dredging of The Entrance Channel

29 April 2020

Central  
Coast  
Council

Photo  
late 2016





**12 Feb 2020**



# Hydrographic Survey 9 March 2020 (post flood)

Current depth about 1.8m in front of Boatshed

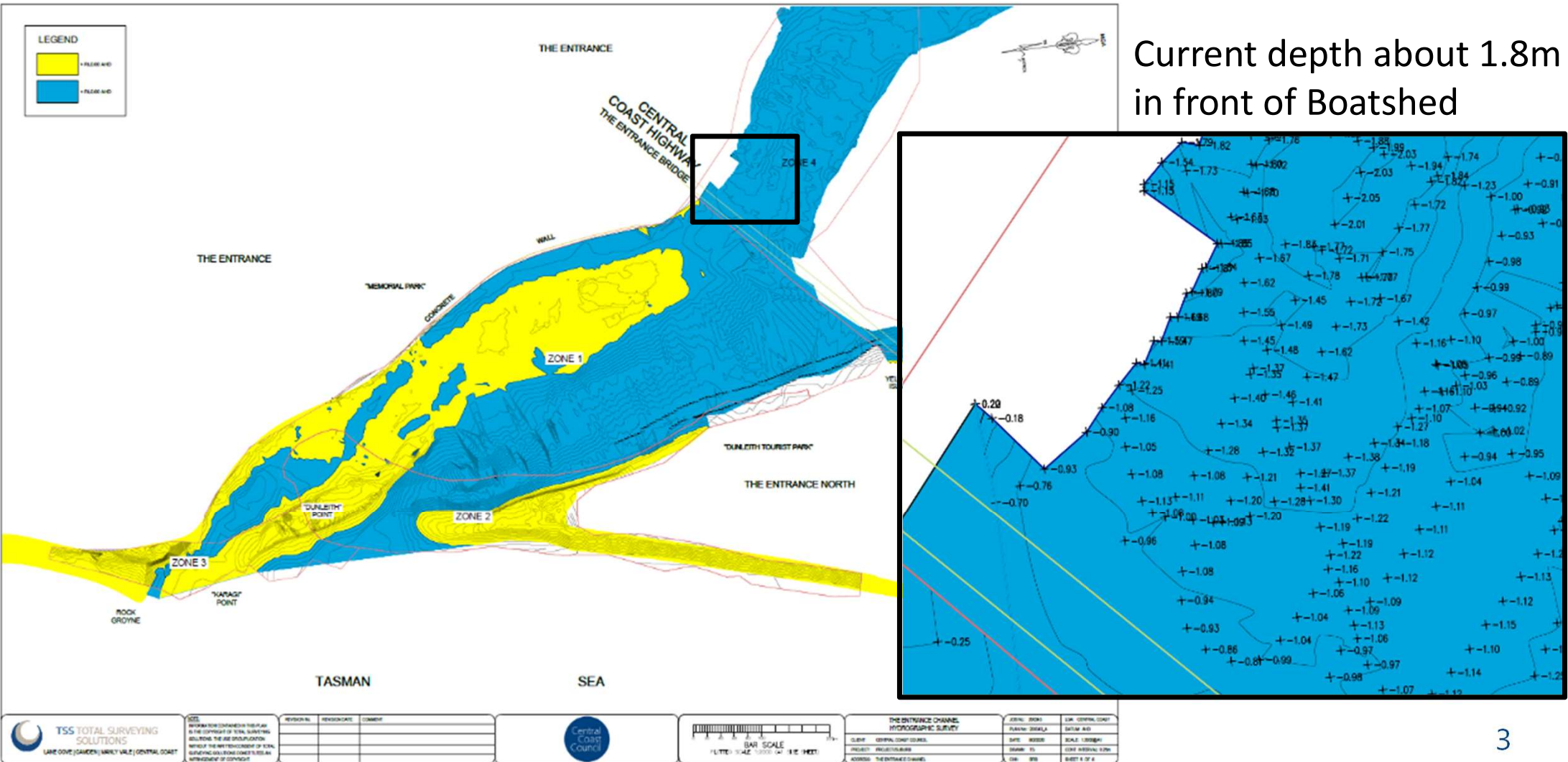

# Council Channel Maintenance Works 6 & 7 April 2020



Low Tide  
24 March 2020





**High Tide**  
**19 March 2020**



**Low Tide  
19 March 2020**



**Low Tide  
9 April 2020**









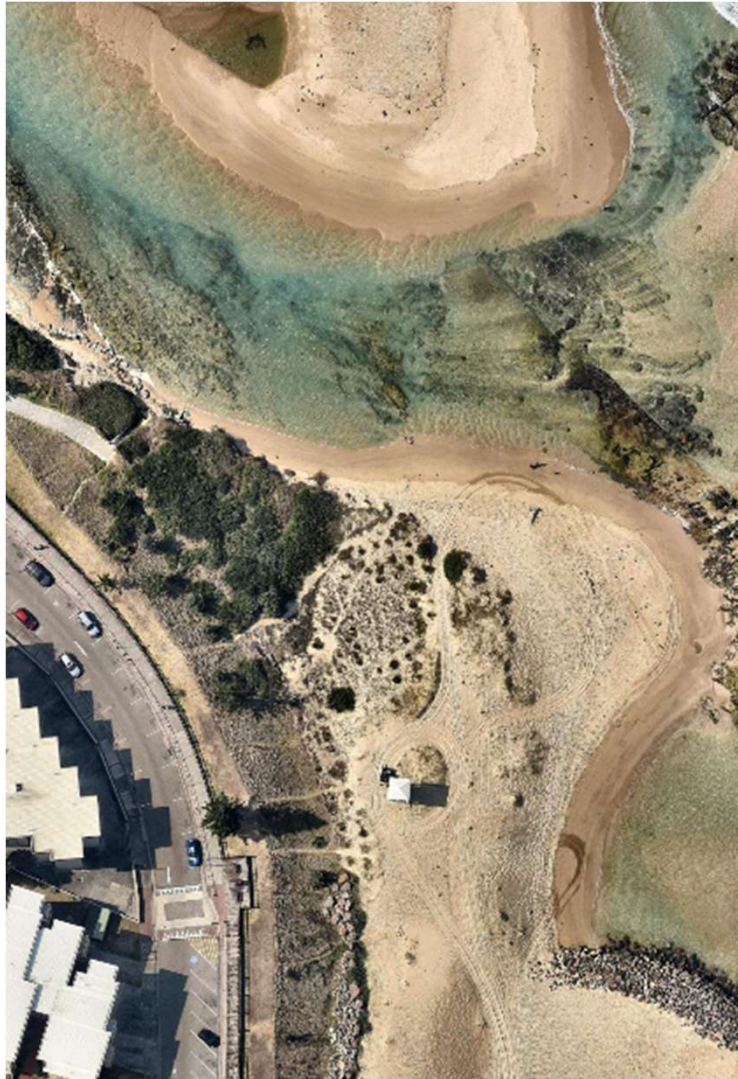

**18 Dec 2019**

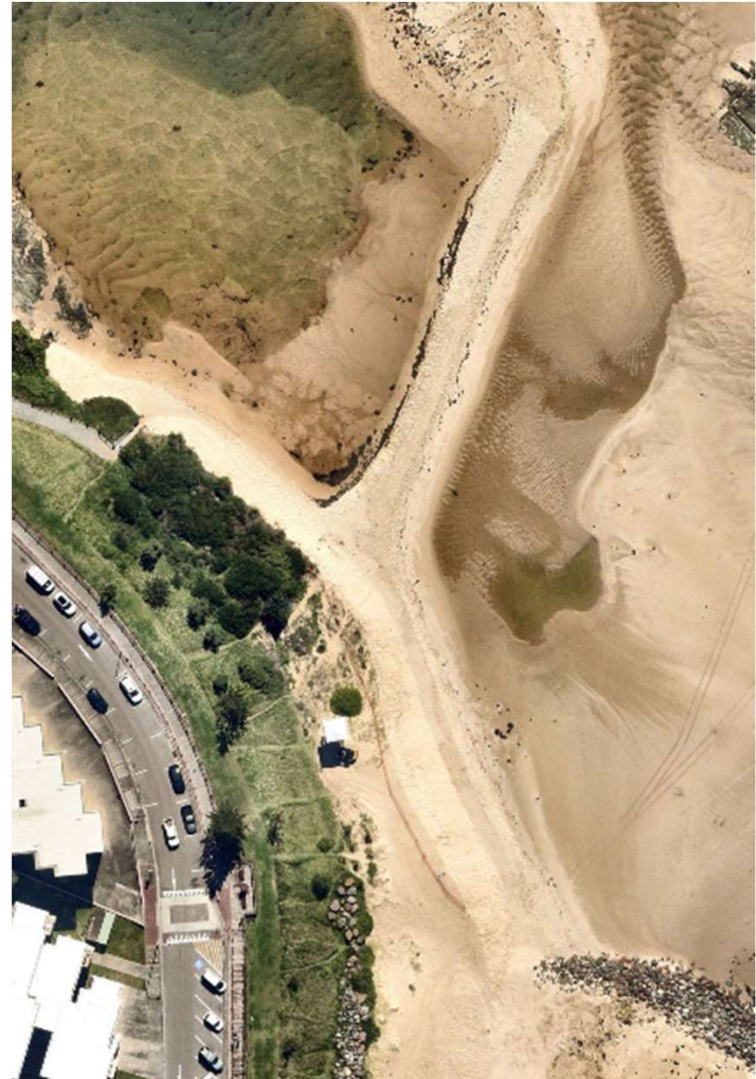

**14 Apr 2020**





# 5. Council's Future Actions regarding Entrance Channel

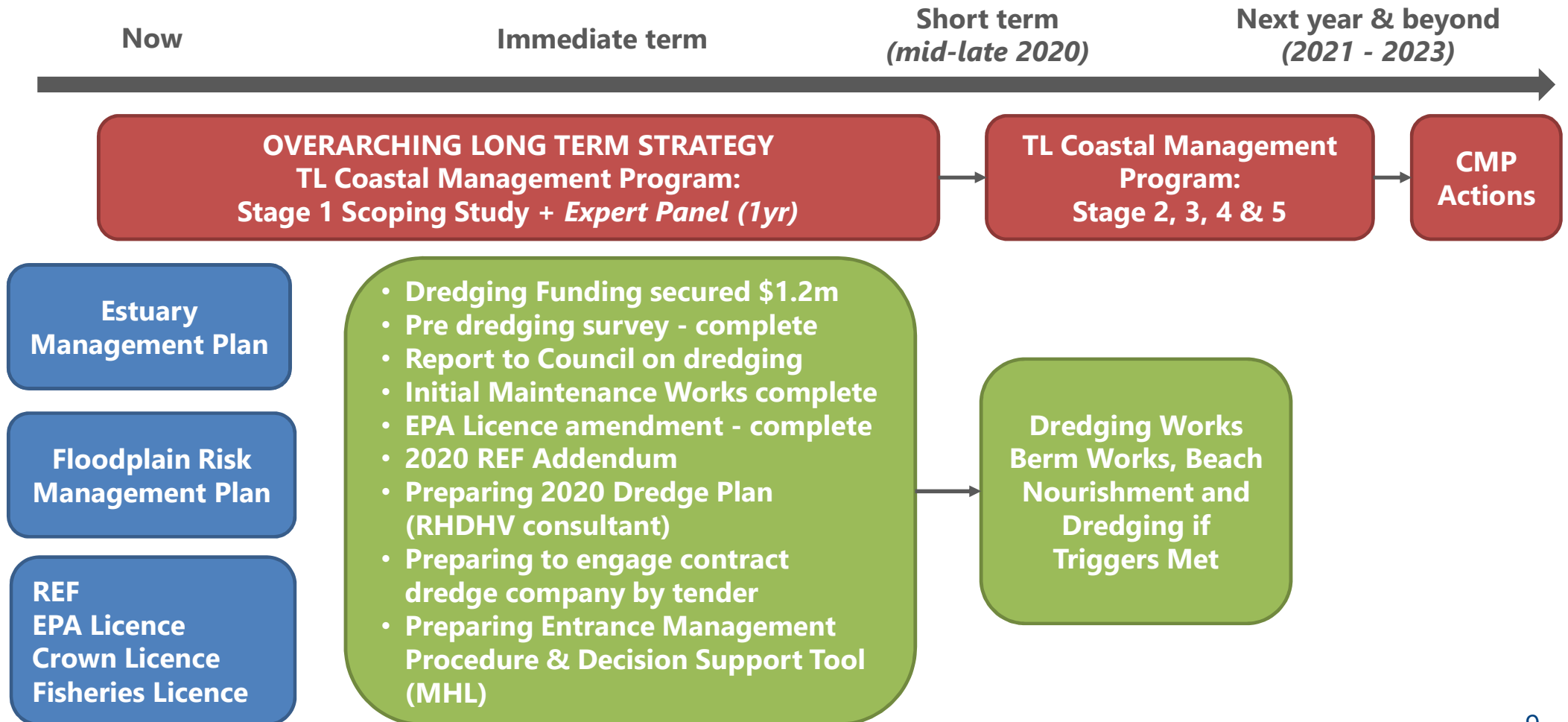





alcoast







Questions